

# OAKWORKS<sup>®</sup> MEDICAL

*Quality, Comfort & Ergonomic Patient Positioning*

## IMAGING TABLES & ACCESSORIES

- C-ARM Imaging Tables
- Pain Management Positioning
- **Ultrasound Tables**
- Stools & Upholstery



**Made in the USA**   
with US & imported parts



# TABLE OF CONTENTS

*OAKWORKS® Medical designs and manufactures c-arm imaging tables, ergonomic ultrasound tables, spinal positioning systems, portable treatment tables and accessories that provide comfortable and optimized positioning for patients during medical procedures, therapeutic manipulation or diagnostic treatments.*

FOR MORE  
INFORMATION  
*Visit [www.oakworksmed.com](http://www.oakworksmed.com)*

C-ARM IMAGING TABLES.....	1-7
CFPM400.....	1-2
CFPM100.....	3
CFPMFXH.....	4
DTPM300.....	5
C-ARM IMAGING ACCESSORIES.....	6-7
PAIN MANAGEMENT POSITIONING.....	8-16
SPINE POSITIONING SYSTEM.....	9-16

ULTRASOUND TABLES.....	17-26
OAKWORKS MULTI-SPECIALTY.....	19
OAKWORKS WOMENS IMAGING.....	20
OAKWORKS GENERAL 3 SECTION TOP.....	21
OAKWORKS GENERAL WITH FOWLER.....	22
OAKWORKS GENERAL RECTANGULAR TOP.....	23
OAKWORKS ECHOCARDIOGRAPHY TABLE.....	25
OAKWORKS VASCULAR TABLE WITH FOWLER.....	26
OAKWORKS VASCULAR TABLE RECTANGULAR TOP.....	27
FEATURES.....	28-30
STOOLS.....	32
UPHOLSTERY.....	33

# CFPM400

## 4 Movement Table

IN STOCK PRODUCT  
 Visit [www.oakworksmed.com](http://www.oakworksmed.com) for pricing.



view online video  
[www.oakworksmed.com](http://www.oakworksmed.com)

- **Best Adjustable Height Range 26" - 44" Industry's Lowest**
- 56" Metal Free Imaging Space
- Cost Effective 4 Movement Table
- 500 lbs. Patient Weight Capacity
- **4 Year Warranty**



6" ADJUSTABLE T-RAIL CLAMP

The adjustable T-Rail clamp is available for an additional charge and can be positioned along the grooved table top edge. Clamp is also removable.

### PRODUCT SPECS

PATIENT WEIGHT CAPACITY	500 lb. (227kg.)
CARBON FIBER TOP	22" x 84" (56cm x 213cm)
MOTION 1	height range 26" - 44" (66cm x 112cm)
MOTION 2	10" (12cm) Longitudinal Travel
MOTION 3	Trendelenburg tilt +/- 12°/15°
MOTION 4	lateral tilt +/- 15°
CONTROLS	1 foot (motion 1), 1 hand (motion 2 thru 4)
TABLE WEIGHT	498 lbs. (226 kg.)
WARRANTY	· Frame, Understructure, Upholstery, and Padding - 4 years · Electrical & moving parts - 3 years parts, 1 year labor
CERTIFICATIONS	FDA listed, cETL approved, CE marked



#### INCLUDED ACCESSORIES:

##### Patient Safety Strap

Adjustable Velcro® strap to help immobilize the patient during anesthesia and surgery.

##### 1" Radiolucent Table top pad (2" pad is optional)

##### 3 Cranial Positioning Pads

The three pads provide versatile support in supine and prone positions.

- 2" (5 cm) thick x 12" (31 cm) (square)
- 4" (10 cm) thick x 12" (31 cm) (square)
- Crescent face rest pad



see table features on next page

Made in the USA with US & imported parts

OAKWORKS<sup>®</sup>  
**MEDICAL**

C-ARM IMAGING TABLES

# CFPM400

## 4 Movement Table Features

The OAKWORKS® CFPM400 C-Arm Imaging Table is the most cost effective solution for a 4 movement imaging table in the mobile imaging table market. Incorporating OAKWORKS® brand reputation for quality & reliability, the CFPM400 is designed to accommodate mobile c-arm and ceiling suspended imaging systems. It's dynamic height range of 26" to 44" accommodates low height patient wheelchair transfers to maximum height c-arm requirements for full lateral imaging. Mounted on a low profile base, this mobile table can be secured via independantly locking casters and provides 56" of metal free imaging area. The CFPM400 is FDA listed, cETL approved and CE marked.



*Motion 1*

HEIGHT RANGE 26" - 44"

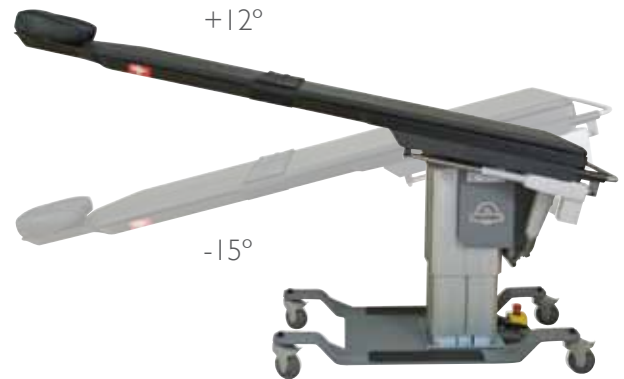

*Motion 3*

TRENDELENBURG TILT +12°/-15°



*Motion 2*

LONGITUDINAL TRAVEL 10"



*Motion 4*

LATERAL TILT +/- 15°

### RECTANGULAR TOP OPTION

The rectangular top is wider and shorter (24"x80", 61 cm-203 cm) than the integrated headrest top providing greater flexibility to customize the configuration of our imaging tables to better meet the patient positioning needs of any medical imaging facility.

*The three cranial positioning pads are not included with this option.*



**OAKWORKS®**  
**MEDICAL**

**Made in the USA**  
with US & imported parts

# CFPM100

IN STOCK PRODUCT  
Visit [www.oakworksmed.com](http://www.oakworksmed.com) for pricing.



- Best Adjustable Height Range  
**22" - 40" Industry Lowest**
- 56" Metal Free Imaging Space
- 500 lb. Patient Weight Capacity
- **4 Year Warranty**

The OAKWORKS® CFPM100 C-Arm Imaging Table uses our robust single tower lift system to create this 500 lbs patient weight capacity table. This cost effective 22" x 84" carbon fiber table is ideal for large patient care in pain management practices, surgical centers, and other multi-disciplinary medical facilities that do not require 2, 3 or 4 table movements. The 22" - 40" adjustable electric height range is the lowest in the mobile imaging table market and promotes safe and secure wheelchair transfer. Accessories included: 1" radiolucent table top pad (2" pad is optional), 1 crescent face pad, 2 supine cranial pads and 1 padded safety strap. See page 1 for pad and strap descriptions.

## PRODUCT SPECS

PATIENT WEIGHT CAPACITY	500 lbs. (227kg.)
INTEGRATED HEAD REST CARBON FIBER TOP	22" W x 84" L (56cm x 213cm)
MOTION 1	height range 22" - 40" (56cm x 102cm)
CONTROLS	1 foot (motion 1)
TABLE WEIGHT	343 lbs. (156kg.)
WARRANTY	<ul style="list-style-type: none"> <li>· Frame, Understructure, Upholstery, and Padding - 4 years</li> <li>· Electrical &amp; moving parts - 3 years parts, 1 year labor</li> </ul>
CERTIFICATIONS	FDA listed, cETL approved, CE marked



ADJUSTABLE HEIGHT RANGE  
Table height range of 22"- 40"  
**INDUSTRY'S LOWEST!**

6" ADJUSTABLE T-RAIL CLAMP  
The adjustable T-Rail clamp is available for an additional charge and can be positioned along the grooved table top edge. Clamp is also removable.



## RECTANGULAR TOP OPTION

The rectangular top is wider and shorter (24"x80", 61cm-203 cm) than the integrated headrest top providing greater flexibility.

*The three cranial positioning pads are not included with this option.*



Made in the USA   
with US & imported parts

OAKWORKS®  
**MEDICAL**

C-ARM IMAGING TABLES

# CFPMFXH

IN STOCK PRODUCT

Visit [www.oakworksmed.com](http://www.oakworksmed.com) for pricing.

- **Best value in full carbon fiber top design**
- **500 lb. Patient Weight Capacity**
- 56" of Metal Free Imaging Area
- **4 Year Warranty**



## PRODUCT SPECS

PATIENT WEIGHT CAPACITY	500lbs. (249kg.)
INTEGRATED HEAD REST CARBON FIBER TOP	22"W x 84"L (56cm x 213cm)
HEIGHT	Standard Height 37" (94 cm) Custom Fixed Height 31"-36" (79 cm - 91 cm)
CONTROLS	n/a
TABLE WEIGHT	343lbs. (156kg.)
WARRANTY	· Frame, Understructure, Upholstery, and Padding - 4 years
CERTIFICATIONS	FDA listed, cETL approved, CE marked

The Oakworks® CFPMFXH Fixed Height C-Arm Imaging Table incorporates Oakworks brand reputation for high quality and reliability into this cost effective table designed to accommodate mobile and ceiling suspended C-Arm systems. The CFPMFXH is offered in a standard height of 37" with custom height options available in one inch increments from 31" to 36". This mobile c-arm imaging table has a 500lbs patient weight capacity and provides all of the basic features required for successful pain management image-guided procedures. The integrated head rest carbon fiber top features a 56"(142cm) metal free imaging area for maximum C-Arm efficiency. The table is mounted on a low profile base and can be moved easily from room to room and secured with 4 locking casters. Included with every table are a 1" radiolucent table top pad (2" pad is optional), 1 crescent face rest pad, and 2 supine cranial pads. See page 1 for pad descriptions.



### 6" ADJUSTABLE T-RAIL CLAMP

The adjustable T-Rail clamp is available for an additional charge and can be positioned along the grooved table top edge. Clamp is also removable.

## RECTANGULAR TOP OPTION

The rectangular top is wider and shorter (24"x80", 61 cm-203 cm) than the integrated headrest top providing greater flexibility.

*The three cranial positioning pads are not included with this option.*



**OAKWORKS®**  
**MEDICAL**

**Made in the USA**  
with US & imported parts

# DTPM300

## 3 Movement Table

IN STOCK PRODUCT  
 Visit [www.oakworksmed.com](http://www.oakworksmed.com) for pricing.



**FIXED T-RAIL ATTACHMENT**  
 Optional T-Rail is available for an additional charge. Custom lengths are available.

### PRODUCT SPECS

PATIENT WEIGHT CAPACITY	450lbs. (205kg)
RECTANGULAR POLYCARBONATE TOP	24" (61 cm) W, 78" (198 cm) L
MOTION 1	height range 24" - 40" (61cm x 102cm)
MOTION 2	23" (56 cm) overall manual travel top
MOTION 3	Trendelenburg tilt +/- 14°
CONTROLS	1 foot (motion 1), 1 hand (motion 1 & 3)
TABLE WEIGHT	354lbs. (161kg)
WARRANTY	· Frame, Understructure, Upholstery, and Padding - 4 years · Electrical & moving parts - 3 years parts, 1 year labor
CERTIFICATIONS	FDA listed, cETL approved, CE marked

- **Most Cost-effective 3 Movement Imaging Table**
- **2 Tower Lift Design**
- **40" Open Space Between Towers**
- **4 Year Warranty**

OAKWORKS® DTPM300 is ideal for pain management treatment centers, surgical centers, and other multi-disciplinary medical facilities where a cost effective solution without compromise is needed. Accessories included: 1" radiolucent table top pad (2" pad is optional)

### MOVEMENTS



*Motion 1*



*Motion 2*

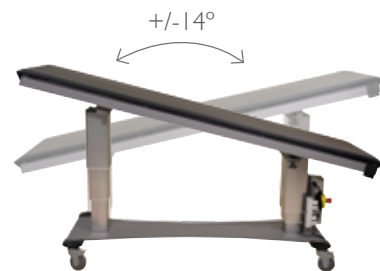

*Motion 3*

**Made in the USA**   
 with US & imported parts

**OAKWORKS®**  
**MEDICAL**

C-ARM IMAGING TABLES

## ACCESSORIES

IN STOCK PRODUCT

Visit [www.oakworksmed.com](http://www.oakworksmed.com) for pricing.

## CARBON FIBER ARM BOARD

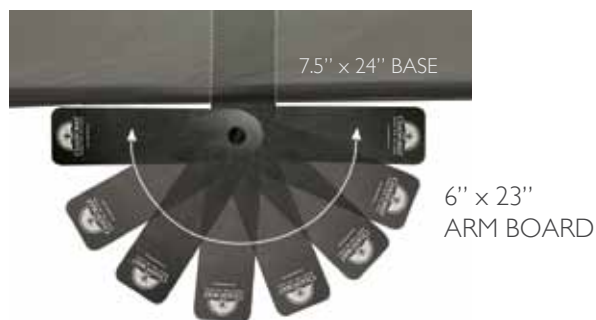

- **180° range of motion**
- Compatible with all tables
- Requires no mounting or attachment hardware - slides under table top pad
- Compatible with any model Fluoroscopy Table
- Folds together for safe and compact storage

The OAKWORKS® Carbon fiber arm board is fully radiolucent with a 180° range of motion. The arm board requires no mounting or attachment hardware and simply slides under the table top pad. This product can be used on any fluoroscopy table and can support arms and feet in a variety of positioning configurations. This unique design allows the product to be folded together for safe and compact storage when not in use.

## FLUORO EXTENDER



- **Made of radiolucent, polycarbonate material**
- Organic shape is conducive to a variety of table placement applications
- 30" long x 23.5" wide x 1/4" thick
- Can be used with any fluoroscopy table
- Inserts under the table top pad

The OAKWORKS® Fluoro Extender is radiolucent and offers extra width only where you need it for greater positioning accuracy with optimum imaging. The Fluoro Extender is inserted under the table top pad. This optional accessory can be used with any Fluoroscopy Table.

## ARM HAMMOCK



- **Easily attached to the Integrated Head Rest**
- Works for people ranging from 5' to 7' tall

Offer your patients optimal comfort without spending a fortune. This unique product will comfortably and easily support your patient's arms when faced down in the prone position. Eliminate altogether, the awkward feeling your patients may experience by not knowing where to place their arms.

## PATIENT SAFETY STRAP



- **Easily adjusted and repositioned with Velcro®**
- Durable radiolucent material

The Patient Safety Strap helps eliminate unwanted patient movement and injury during surgical procedures. The strap is easily adjusted to accommodate a variety of patient sizes. It is made of a durable, radiolucent material that is designed for long-wearing use.

**OAKWORKS®**  
**MEDICAL**

**Made in the USA**  
with US & imported parts



# ACCESSORIES

IN STOCK PRODUCT

Visit [www.oakworksmed.com](http://www.oakworksmed.com) for pricing.

## SIDE LYING POSITIONING SYSTEM



- 6 Piece System: Head Rest, Torso Cushion, Pillow, Adjuster Wedge, Leg Cushion, Strap

No other system on the market is designed specifically to create ergonomically correct support for side lying positions. In development for almost a year with the help of top pregnancy instructors who are very focused on correctly positioning people in the most comfortable way, every detail was considered. Each pad has unique features that insure that the client is properly supported and fits a wide range of body types and sizes. The system also offers the flexibility to be used as a backrest and a seated support. Available in any TerraTouch color.

## OAKWORKS® PRONE PILLOW



Prone Position

Supine Position

- Soft contact surfaces offer exceptional support
- Design has large vent areas for easy breathing
- **Low profile reduces cervical extension/flexion**

The OAKWORKS® Prone Pillow is an affordable radiolucent solution for both simple prone and supine patient positioning as well as advanced positioning for hi-tech imaging applications. This patented pillow is ideal for basic cranial positioning and contains no metal, making it fully compatible with c-arm imaging systems, CT imaging systems and MRI systems. Oakworks' advanced lower profile design reduces excessive cervical extension/flexion while the resilient platform provides the optimal support needed to ensure your patient stays comfortable, still and compliant throughout treatment. Available in TerraTouch Coal or Heron only.

## BUTTERFLY CUSHION



- **Great for prone breast, lumbar and neck support**
- Allows adjustments of up to 3" in height while the patient is on the table.

This unique bolster inflates to just the right size to provide support and positioning in specific areas of the body. A great addition to the Spine Positioning System, this bolster can ease tender breasts, sore necks and lumbar aches. Designed with dual air chambers to adjust for clients' comfort levels, the air bladders fill to just the right size and shape to meet each client's needs for support and stretch. Use two for simultaneous neck and lumbar support.

Made in the USA   
with US & imported parts

OAKWORKS®  
MEDICAL

C-ARM IMAGING ACCESSORIES



# PAIN MANAGEMENT POSITIONING

**OAKWORKS<sup>®</sup>**  
**MEDICAL**

**Made in the USA**   
with US & imported parts

# SPINE POSITIONING SYSTEM

IN STOCK PRODUCT

Visit [www.oakworksmed.com](http://www.oakworksmed.com) for pricing.

**Package includes everything listed here.**



## PRODUCT SPECS

WEIGHT:	30 LBS (14 KG)
FRAME WITH FACE REST (1):	12" X 33.5" (30 X 85 CM)
CRESCENT FACE PAD (1):	12" (30 CM) DIAMETER
TORSO SUPPORT (1):	5.5" X 16" X 27" (14 X 30 X 58 CM)
SMALL TORSO WEDGE:	2.5" X 16" X 23" (6 X 41 X 58 CM)
LARGE TORSO WEDGE:	3.5" X 16" X 29" (9 X 41 X 74 CM)
ADJUSTER PAD (2):	1" X 7" X 12" (3 X 18 X 30 CM)
ADJUSTER PAD (2):	1" X 8" X 16" (3 X 20 X 41 CM)
8" 1/2 ROUND ANKLE BOLSTER:	2" X 8" X 26" (5 X 20 X 66 CM)
8" SEMI-ROUND ANKLE BOLSTER:	6" X 8" X 26" (15 X 20 X 66 CM)
PADDING:	MEDICAL GRADE
UPHOLSTERY:	TERRATOUGH™ (Coal is standard)
FRAME:	RADIOLUCENT FRAME
WARRANTY	· Frame - 2 years · Upholstery and Padding - 1 year
REGULATORY:	FDA listed, CE marked



*"The Spine Positioning System solves imaging, stability and comfort issues associated with performance of spine procedures. The cervical and thoracic spine*

*including the cervicothoracic junction can now be visualized in AP, oblique and lateral projections regardless of the patient's body habitus. All posterior approach spine procedures can now be accurately performed as visualization of the necessary anatomic landmarks is possible due to the unique design of the Spine Positioning System."*

Paul Dreyfuss, MD

Made in the USA   
with US & imported parts

OAKWORKS<sup>®</sup>  
MEDICAL

PAIN MANAGEMENT POSITIONING

# SPINE POSITIONING SYSTEM

## IN STOCK PRODUCT

Visit [www.oakworksmed.com](http://www.oakworksmed.com) for pricing.

The Spine Positioning System is an integral component of the pain management fluoroscopy suite. With this system, procedural set up time is reduced, patient comfort is enhanced, and unwanted movement is minimized. Most importantly, the target anatomy is more readily visualized, which allows the physician to perform spine procedures in a more efficient and secure manner.

OAKWORKS® designed the Spine Positioning System in an effort to achieve the critical balance between optimal imaging and patient comfort. The radiolucent adjustable frame and versatile padding system provide a metal-free imaging support platform capable of quickly positioning a wide variety of patient physiques. The adjustable face rest position provides individualized positioning for all types of cervical procedures and anatomy. The contoured torso support pad is complimented by a host of uniquely shaped and sized adjuster pads and wedges that enable a multitude of positioning combinations for ideal patient comfort and imaging needs for all spinal column procedures.

The Spine Positioning System was designed with the input of experienced interventional spine physicians under the direction of Paul Dreyfuss, MD. An extensive trial period was undertaken such that various modifications were made to accommodate the precise needs of the interventional pain physician and their patients.

## PRIMARY ADVANTAGES OF THE SPINE POSITIONING SYSTEM:

- No metal (radiopaque) components are present under the spine- unobstructed visibility of the entire spine from C0-C1 to the coccyx with all imaging angles (AP, oblique and lateral). All radiopaque components are placed proximal to the forehead.
- Adjustment easily made to maximize opening and imaging of the cervico-thoracic junction.
- Secure and easy to use single locking face rest mechanism to adjust cervical flexion, extension and height.
- Torso pad elevation under the chest allows for the shoulders to drop out of the plane of imaging when obtaining a lower cervical and upper thoracic lateral and oblique views.
- Adequate free space under open air face section for aeration, supplemental O<sub>2</sub>, jaw/face contact as necessary; prevents patient overheating and easy communication with the patient without sound muffling.
- Contoured torso support allows the shoulders to drop yet be adducted/slightly extended next to the body for comfort where they are also less likely to lose position/fall off the fluoroscopic table.
- Current design obviates the need to pull the arms back to the side to obtain imaging of the cervico-thoracic junction; the more comfortable adducted and slightly extended position suffices.
- Adequate adjuster pads to maximize torso build up for larger frame patients.
- Not only for cervical cases; also useful for thoracic and lumbar cases.
- Comfortable for patients with cervical pain when longer duration thoracic and lumbar cases are performed.
- Softer foam under the breasts and shoulders for comfort; firmer central foam for enhanced stability.
- Wider and longer torso pad gives extra support resulting in less sway and improved patient comfort.
- Torso pad with abdominal recess for extra comfort and support.
- All prone positioning needs met with the SPS; no need for additional pillows.
- Very firm adjuster wedges prevent undue compression and loss of the original position.



THE FOLLOWING SCENARIOS IN FACTITIOUS PATIENTS WILL DEMONSTRATE:

- Various body types using the Spine Positioning System
- Their positioning and specific configurations of the Spine Positioning System used in particular clinical situations
- Various fluoroscopic images of these factitious patients that exemplify the value of the Spine Positioning system

**PATIENT - LIZ**

**COMPONENTS USED:** Platform Frame (1), Crescent Face Cushion (1), Contoured Torso Support Pad (1), Large Contoured Torso Wedge (1), 8" Semi-Round Bolster (1 - not pictured)



SPS set up for Liz shown here



Liz in the SPS while obtaining an AP image of the upper thoracic spine.



Liz in the SPS while obtaining a lateral image of the upper thoracic spine.

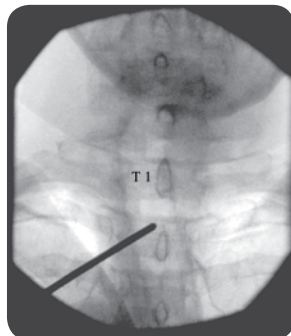

AP image visualizing the T1-2 interlaminar space.

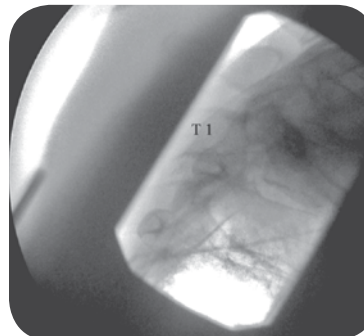

Lateral image primarily through the C7—T2 segments.

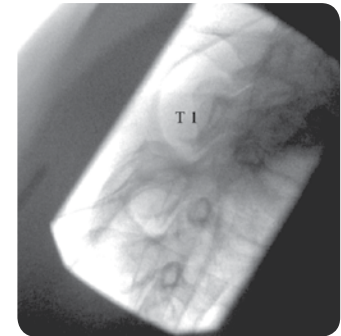

Contralateral oblique showing the upper thoracic facet joints.

Made in the USA   
with US & imported parts

OAKWORKS<sup>®</sup>  
MEDICAL 

# SPINE POSITIONING SYSTEM

IN STOCK PRODUCT

Visit [www.oakworksmed.com](http://www.oakworksmed.com) for pricing.

## PATIENT - CARL

**COMPONENTS USED:** Platform Frame (1), Crescent Face Cushion (1), Contoured Torso Support Pad (1), Small Contoured Torso Wedge (1), 7" x 12" Rectangular Adjuster Pad (1), 8" x 16" Rectangular Adjuster Pad (2), 8" Semi-Round Bolster (1 - not pictured)

**NOTE:** Additional adjuster pad is placed under the lumbar spine to reduce lordosis.



SPS set up for Carl shown here



Carl in the SPS while obtaining an AP image of the mid-thoracic spine

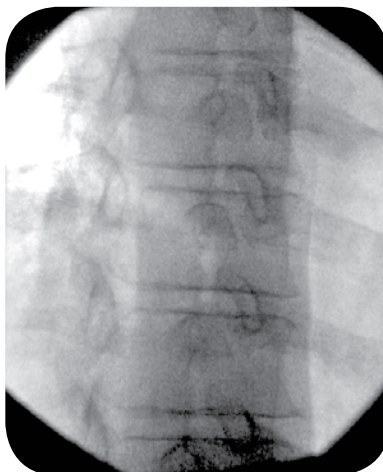

Right thoracic oblique image to visualize the trajectory for a transforaminal injection

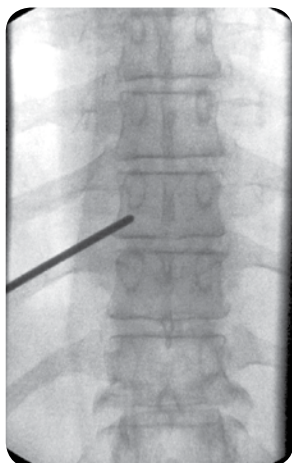

AP image of the mid-thoracic spine for planning the trajectory for a left thoracic facet injection

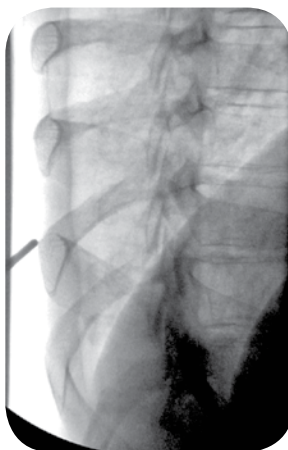

Contralateral oblique showing the trajectory for targeting the mid-thoracic facet joint



# SPINE POSITIONING SYSTEM

IN STOCK PRODUCT

Visit [www.oakworksmed.com](http://www.oakworksmed.com) for pricing.

## PATIENT - JANE

**COMPONENTS USED:** Platform Frame (1), Crescent Face Cushion (1), Contoured Torso Support Pad (1), Large Contoured Torso Wedge (1), 8" Semi-Round Bolster (1 - not pictured)



SPS set up for Jane shown here



Jane in the SPS while obtaining a lateral image of the cervical spine.

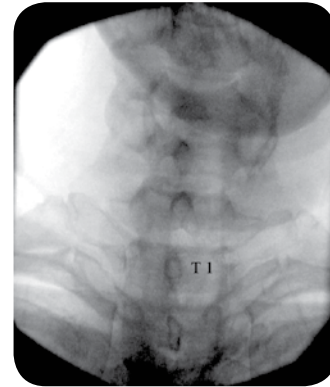

The lower cervical interlaminar spaces are seen without visualization of the mandible over the target interspaces

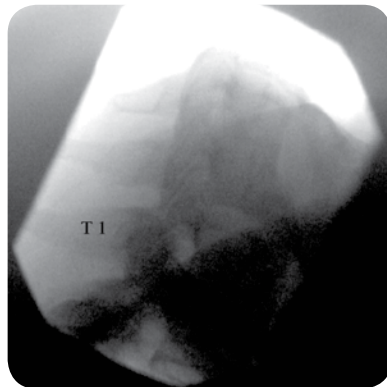

Lateral collimated image of the cervical spine. The C6-7-T1 interspaces are appreciated for all posterior approach cervical procedures such as interlaminar epidural steroid injections, facet injections, medial branch blocks and medial branch radiofrequency neurotomy.

Made in the USA   
with US & imported parts

OAKWORKS<sup>®</sup>  
MEDICAL 

PAIN MANAGEMENT POSITIONING

# SPINE POSITIONING SYSTEM

IN STOCK PRODUCT

Visit [www.oakworksmmed.com](http://www.oakworksmmed.com) for pricing.

## PATIENT - ALICIA

**COMPONENTS USED:** Platform Frame (1), Crescent Face Cushion (1), Contoured Torso Support Pad (1), Small Contoured Torso Wedge (1), 7" x 12" Rectangular Adjuster Pad (1), 8" Semi-Round Bolster (1 - not pictured)



SPS set up for Alicia shown here



Alicia in the SPS while obtaining a C3 pillar view



Demonstrates the generous amount of space under the head/face while laying comfortably in the SPS

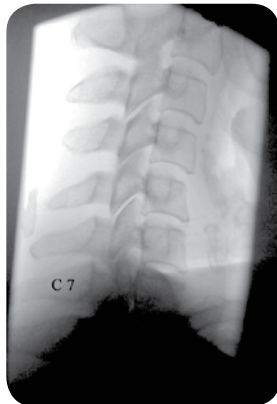

Lateral view of the cervical spine. The C2-3 to C7-T1 interspaces are easily visualized for all posterior approach cervical procedures.

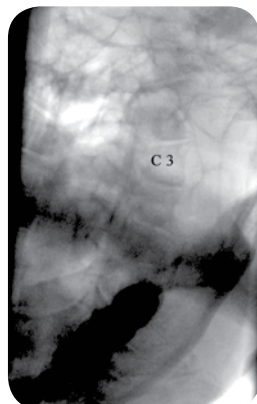

Right C3 and C4 pillar view of Alicia. The target articular pillars are visualized for posterior approach facet/medial branch procedures.



**OAKWORKS<sup>®</sup>**  
**MEDICAL**

**Made in the USA**  
with US & imported parts



# SPINE POSITIONING SYSTEM

IN STOCK PRODUCT

Visit [www.oakworksmed.com](http://www.oakworksmed.com) for pricing.

## PATIENT - DON

**COMPONENTS USED:** Platform Frame (1), Crescent Face Cushion (1), Contoured Torso Support Pad (1), Small Contoured Torso Wedge (1), 8" x 16" Rectangular Adjuster Pad (2), 8" Half Round Bolster (1 - not pictured)

**NOTE:** Additional adjuster pad is placed under the lumbar spine to reduce lordosis.



SPS set up for Don shown here



Don in the SPS while obtaining an oblique image of the lumbar spine

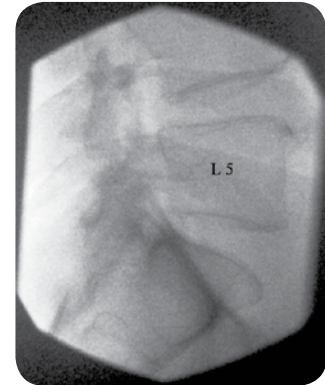

Lateral image of the lumbar spine

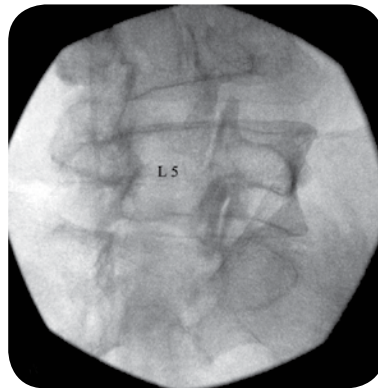

Right oblique image of the lumbar spine

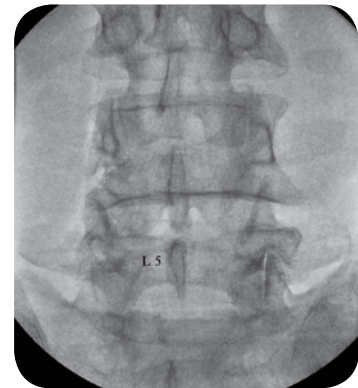

AP image of the lumbar spine

Made in the USA   
with US & imported parts

OAKWORKS<sup>®</sup>  
MEDICAL

PAIN MANAGEMENT POSITIONING

# SPINE POSITIONING SYSTEM

IN STOCK PRODUCT

Visit [www.oakworksmed.com](http://www.oakworksmed.com) for pricing.

## PATIENT - MARY

**COMPONENTS USED:** Platform Frame (1), Crescent Face Cushion (1), Contoured Torso Support Pad (1), Small Contoured Torso Wedge (1), 7" x 12" Rectangular Adjuster Pad (1), 8" Half Round Bolster (1 - not pictured)



SPS set up for Mary shown here

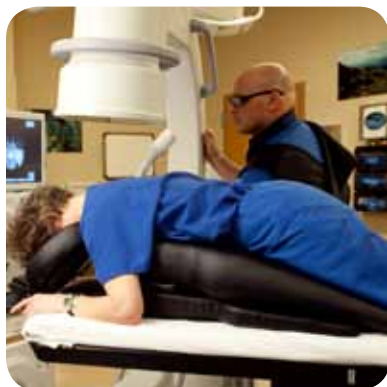

Mary in the SPS while obtaining an AP image through the C1-2 segment

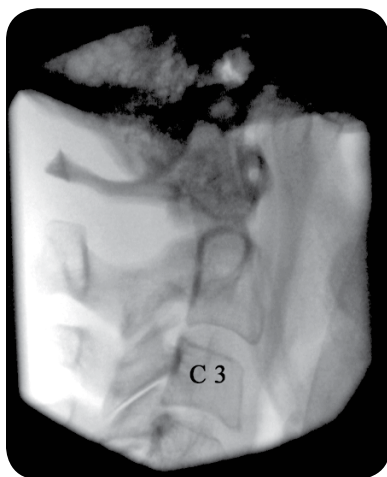

Lateral image through the C1-3 segments

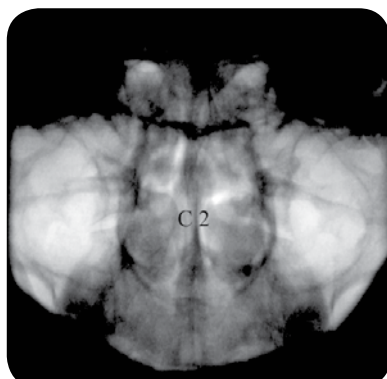

AP image through the C1-2 joints





# ULTRASOUND TABLES

## SONOGRAPHER *health matters*

*Oakworks introduces a new line of multi-purpose ultrasound exam tables designed in alliance with Sound Ergonomics, leaders in sonographer ergonomic education.*

*An independent evaluation of the Oakworks ultrasound tables confirmed that this advanced series of exam tables exceed The Industry Standards for the Prevention of Work – Related Musculoskeletal Disorders in Sonography.*

## *Easy and quick to adjust.*

*Design Flexibility to pick and pay for the features you need enabling your table to be used to its full capacity.*



**view online video**  
[www.oakworksmed.com](http://www.oakworksmed.com)

**Made in the USA**   
with US & imported parts

**OAKWORKS<sup>®</sup>**  
**MEDICAL** 



## OAKWORKS® Multi-Specialty Table

INCLUDED FEATURES
Electric Height Range: 22" - 38"
Width: Specify 30" or 27"
Trendelenburg / Reverse Tilt: ± 15°
Electric Fowler
Central Base Locking System
Hand Control (Height, Trendelenburg/Reverse, Fowler)
Foot Control (Height Only)
Manual Adjustable Foot Rest
Adjustable Access/Back Support - Right
Adjustable Access/Back Support - Left
Retractable Foot Rests (Stirrups)
Locking Casters
Paper Roll Holder
3 YEAR WARRANTY
FDA Listed, cETL Approved, CE Marked

OPTIONAL FEATURES & PRICE
Side rails (2) . . . . . \$600
Sliding Cardio Panel - 30" width only - Left side
Electric . . . \$500
Manual . . . \$N/C
Foot Control (Height & Fowler) . . . . . \$265
Detachable Arm Board . . . . . \$250
T-Rail Adapter . . . . . \$100
Quick Lock Head Rest & Pad . . . . . \$95
Accessory Mounting Plate (Fowler End Only) . . . \$75
Table Extender-12" L x same width as table . . . \$65

**TOTAL BASE PRICE \$7,995**  
BASE TABLE P/N: USGNG33022723MTTXXCERDRDL



## OAKWORKS® Women's Imaging Table

INCLUDED FEATURES
Electric Height Range: 22" - 38"
Width: Specify 30" or 27"
Trendelenburg / Reverse Tilt: ± 15°
Electric Fowler
Manual Adjustable Foot Rest
Hand Control (Height, Trendelenburg/Reverse, Fowler)
Adjustable Access/Back Support - Right
Retractable Foot Rests (Stirrups)
Locking Casters
Paper Roll Holder
3 YEAR WARRANTY
FDA Listed, cETL Approved, CE Marked

OPTIONAL FEATURES & PRICE
Central Base Locking System . . . . . \$1000
Side rails (2) . . . . . \$600
Sliding Cardio Panel - 30" width only - Left side
Electric . . . \$1200
Manual . . . \$700
Adjustable Access/Back Support - Left . . . . . \$700
Detachable Arm Board . . . . . \$250
Foot Control (Height & Fowler) . . . . . \$265
Foot Control (Height Only) . . . . . \$216
T-Rail Adapter . . . . . \$100
Quick Lock Head Rest & Pad . . . . . \$95
Accessory Mounting Plate (Fowler End Only) . . . \$75
Table Extender-12" L x same width as table . . . \$65

**TOTAL BASE PRICE \$6,145**  
BASE TABLE P/N: USGNG33022723MTTXXREDR



## OAKWORKS® General 3-Section Table

INCLUDED FEATURES
Electric Height Range: 22" - 38"
Width: Specify 30" or 27"
Trendelenburg / Reverse Tilt: ± 15°
Electric Fowler
Manual Adjustable Foot Rest
Hand Control (Height, Trendelenburg/Reverse, Fowler)
Locking Casters
Paper Roll Holder
3 YEAR WARRANTY
FDA Listed, cETL Approved, CE Marked

OPTIONAL FEATURES & PRICE
Central Base Locking System . . . . . \$1000
Side rails (2) . . . . . \$600
Adjustable Access/Back Support - Left . . . . . \$700
Adjustable Access/Back Support-Right . . . . . \$700
Retractable Foot Rests (Stirrups) . . . . . \$550
Detachable Arm Board . . . . . \$250
Foot Control (Height & Fowler) . . . . . \$265
Foot Control (Height Only) . . . . . \$216
T-Rail Adapter . . . . . \$100
Quick Lock Head Rest & Pad . . . . . \$95
Accessory Mounting Plate (Fowler End Only) . . . \$75
Table Extender-12" L x same width as table . . . \$65

**TOTAL BASE PRICE \$4,945**  
BASE TABLE P/N: USGNG33022723MTTXX



## OAKWORKS® General with Fowler Table

INCLUDED FEATURES
Electric Height Range: 22" - 38"
Width: Specify 30" or 27"
Trendelenburg / Reverse Tilt: ± 15°
Electric Fowler
Locking Casters
Paper Roll Holder
Hand Control (Height, Trendelenburg/Reverse, Fowler)
3 YEAR WARRANTY
FDA Listed, cETL Approved, CE Marked

OPTIONAL FEATURES & PRICE
Central Base Locking System . . . . . \$1000
Side rails (2) . . . . . \$600
Adjustable Access/Back Support - Left . . . . . \$700
Adjustable Access/Back Support-Right . . . . . \$700
Detachable Arm Board . . . . . \$250
Foot Control (Height & Fowler) . . . . . \$265
Foot Control (Height Only) . . . . . \$216
T-Rail Adapter . . . . . \$100
Quick Lock Head Rest & Pad . . . . . \$95
Accessory Mounting Plate (Per End ) . . . . . \$75
Table Extender-12" L x same width as table . . . \$65

**TOTAL BASE PRICE \$3,895**  
BASE TABLE P/N: USGNG23022723MTTXX



## OAKWORKS® General Rectangular Top Table

INCLUDED FEATURES
Electric Height Range: 22" - 38"
Width: Specify 30" or 27"
Trendelenburg / Reverse Tilt: ± 15°
Hand Control (Height, Trendelenburg/Reverse)
Locking Casters
Paper Roll Holder
3 YEAR WARRANTY
FDA Listed, cETL Approved, CE Marked

OPTIONAL FEATURES & PRICE
Central Base Locking System . . . . . \$1000
Side rails (2) . . . . . \$600
Adjustable Access/Back Support - Left . . . . . \$700
Adjustable Access/Back Support-Right . . . . . \$700
Detachable Arm Board . . . . . \$250
Foot Control (Height Only) . . . . . \$216
T-Rail Adapter . . . . . \$100
Quick Lock Head Rest & Pad . . . . . \$95
Accessory Mounting Plate (Per End ) . . . . . \$75
Table Extender-12" L x same width as table . . . \$65

**TOTAL BASE PRICE \$2,795**  
BASE TABLE P/N: USGNG13022723MTTXX

# OAKWORKS MULTI-SPECIALTY



Adjustable Access Back Support



Central Base Locking System

## PRODUCT SPECS

PATIENT WEIGHT CAPACITY	600 lbs. (272 kg.)
HEIGHT RANGE	22" - 38" (56-97 cm)
WIDTH	27" (69 cm) or 30" (76 cm)
LENGTH	72" (183 cm)
TOP	3 section; Fowler - 34" (86 cm), Seat - 24" (61 cm), Foot - 13" (33 cm)
TRENDELENBURG/REVERSE	±15°
PADDING	3" (8 cm) multi-layer
UPHOLSTERY	TerraTouch™ - over 20 colors
TABLE WEIGHT	175 lbs. (80kg.)
WARRANTY	· Frame, Understructure, Upholstery, and Padding - 3 years · Electrical & moving parts - 3 years parts, 1 year labor
CERTIFICATIONS	FDA listed, cETL approved, CE marked
INCLUDED FEATURES:	Electric fowler, Central base locking system, Hand control, Foot control, Manual adjustable foot rest, Adjustable access back support (Left & Right), Retractable foot rests (stirrups), Locking Casters, Paper roll holder

- Feature rich design offers the versatility to customize each table to meet every modalities requirements with 8 optional accessories.
- 600 lb bariatric rated lift and load capacity
- Twin tower design for added strength and rigidity
- Dynamic 22" to 38" adjustable height range for safe wheelchair transfer and ergonomic working heights
- Industry leading warranty
- Sleek base design promotes unobstructed compatibility with ultrasound equipment ensuring better ergonomic conditions for the sonographer
- Designed by leading Ergonomic Specialists and exceeds industry standards for sonography
- Trendelenburg and Reverse Trendelenburg

reference the options chart on page 18 for further details  
see features, options & accessories on page 28-30

Made in the USA   
with US & imported parts

OAKWORKS<sup>®</sup>  
MEDICAL

ULTRASOUND TABLES

# OAKWORKS WOMEN'S IMAGING

Retractable Foot Rests (stirrups)



Adjustable Access Back Support



- **Full featured 3 section table top design for all Women's Imaging ultrasound modalities with 10 optional accessories**
- **Designed by leading Ergonomic Specialists and exceeds industry standards for sonography**
- **Industry leading warranty**
- **Dynamic 22" to 38" adjustable height range for safe wheelchair transfer and ergonomic working heights**
- **600 lb bariatric rated lift and load capacity**
- **Twin tower design for added strength and rigidity**
- **Sleek base design promotes unobstructed compatibility with ultrasound equipment ensuring better ergonomic conditions for the sonographer**
- **Trendelenburg and Reverse Trendelenburg**

## PRODUCT SPECS

PATIENT WEIGHT CAPACITY	600 lbs. (272 kg.)
HEIGHT RANGE	22" - 38" (56-97 cm)
WIDTH	27" (69 cm) or 30" (76 cm)
LENGTH	72" (183 cm)
TOP	3 section; Fowler - 34" (86 cm) , Seat - 24" (61 cm), Foot - 13" (33 cm)
TRENDELENBURG/REVERSE	±15°
PADDING	3" (8 cm) multi-layer
UPHOLSTERY	TerraTouch™ - over 20 colors
TABLE WEIGHT	175 lbs. (80kg.)
WARRANTY	· Frame, Understructure, Upholstery, and Padding - 3 years · Electrical & moving parts - 3 years parts, 1 year labor
CERTIFICATIONS	FDA listed, cTL approved, CE marked
INCLUDED FEATURES:	Electric fowler, Hand control, Manual adjustable foot rest, Adjustable access back support (Right), Retractable foot rests (stirrups), Locking Casters, Paper roll holder

reference the options chart on page 18 for further details  
see features, options & accessories on page 28-30



Made in the USA  
with US & imported parts

# OAKWORKS GENERAL 3 SECTION TOP



Locking Casters

## PRODUCT SPECS

PATIENT WEIGHT CAPACITY	600 lbs. (272 kg.)
HEIGHT RANGE	22" - 38" (56-97 cm)
WIDTH	27" (69 cm) or 30" (76 cm)
LENGTH	72" (183 cm)
TOP	3 section; Fowler - 34" (86 cm) , Seat - 24" (61 cm), Foot - 13" (33 cm)
TRENDELENBURG/REVERSE	±15°
PADDING	3" (8 cm) multi-layer
UPHOLSTERY	TerraTouch™ - over 20 colors
TABLE WEIGHT	175 lbs. (80kg.)
WARRANTY	· Frame, Understructure, Upholstery, and Padding - 3 years · Electrical & moving parts - 3 years parts, 1 year labor
CERTIFICATIONS	FDA listed, cETL approved, CE marked
INCLUDED FEATURES:	Electric fowler, Hand control, Manual adjustable foot rest, Locking Casters, Paper roll holder

reference the options chart on page 18 for further details

see features, options & accessories on page 28-30

- **Three section top table with 12 optional features to customize your table**
- **Industry leading warranty**
- **Dynamic 22" to 38" adjustable height range for safe wheelchair transfer and ergonomic working heights**
- **600 lb bariatric rated lift and load capacity**
- **Twin tower design for added strength and rigidity**
- **Designed by leading Ergonomic Specialists and exceeds industry standards for sonography**
- **Sleek base design promotes unobstructed compatibility with ultrasound equipment ensuring better ergonomic conditions for the sonographer**

Made in the USA   
with US & imported parts

**OAKWORKS**<sup>®</sup>  
**MEDICAL**

ULTRASOUND TABLES

# OAKWORKS GENERAL WITH FOWLER

Paper Roll Holder



Hand Control



- **2 section top table with electric adjustable fowler and 11 optional features to customize for your needs**
- **Designed by leading Ergonomic Specialists and exceeds industry standards for sonography**
- **Industry leading warranty**
- **Dynamic 22" to 38" adjustable height range for safe wheelchair transfer and ergonomic working heights**
- **600 lb bariatric rated lift and load capacity**
- **Twin tower design for added strength and rigidity**
- **Sleek base design promotes unobstructed compatibility with ultrasound equipment ensuring better ergonomic conditions for the sonographer**

## PRODUCT SPECS

PATIENT WEIGHT CAPACITY	600 lbs. (272 kg.)
HEIGHT RANGE	22" - 38" (56-97 cm)
WIDTH	27" (69 cm) or 30" (76 cm)
LENGTH	Fowler - 34" (86 cm), Seat - 38" (97 cm)
TRENDELENBURG/REVERSE	±15°
PADDING	3" (8 cm) multi-layer
UPHOLSTERY	TerraTouch™ - over 20 colors
TABLE WEIGHT	175 lbs. (80kg.)
WARRANTY	<ul style="list-style-type: none"> <li>• Frame, Understructure, Upholstery, and Padding - 3 years</li> <li>• Electrical &amp; moving parts - 3 years parts, 1 year labor</li> </ul>
CERTIFICATIONS	FDA listed, cETL approved, CE marked
INCLUDED FEATURES:	Electric fowler, Hand control, Locking Casters, Paper roll holder

*reference the options chart on page 18 for further details  
see features, options & accessories on page 28-30*



**Made in the USA**  
with US & imported parts



# OAKWORKS GENERAL RECTANGULAR TOP



Trendelenburg/Reverse



22" - 38" Height Range

## PRODUCT SPECS

PATIENT WEIGHT CAPACITY	600 lbs. (272 kg.)
HEIGHT RANGE	22" - 38" (56-97 cm)
WIDTH	27" (69 cm) or 30" (76 cm)
LENGTH	Rectangular top - 72" (183 cm)
TRENDELENBURG/REVERSE	±15°
PADDING	3" (8 cm) multi-layer
UPHOLSTERY	TerraTouch™ - over 20 colors
TABLE WEIGHT	175 lbs. (80kg.)
WARRANTY	· Frame, Understructure, Upholstery, and Padding - 3 years · Electrical & moving parts - 3 years parts, 1 year labor
CERTIFICATIONS	FDA listed, cETL approved, CE marked
INCLUDED FEATURES:	Hand control, Locking Casters, Paper roll holder

- **One section top tables with 13 optional features to customize your needs**
- **Designed by leading Ergonomic Specialists and exceeds industry standards for sonography**
- **Industry leading warranty**
- **Dynamic 22" to 38" adjustable height range for safe wheelchair transfer and ergonomic working heights**
- **600 lb bariatric rated lift and load capacity**
- **Twin tower design for added strength and rigidity**
- **Sleek base design promotes unobstructed compatibility with ultrasound equipment ensuring better ergonomic conditions for the sonographer**

*reference the options chart on page 18 for further details  
see features, options & accessories on page 28-30*

Made in the USA   
with US & imported parts

OAKWORKS®  
**MEDICAL**

ULTRASOUND TABLES



## OAKWORKS® Echocardiography Table

INCLUDED FEATURES	OPTIONAL FEATURES & PRICE
Electric Height Range: 22" - 38"	Central Base Locking System . . . . . \$1000
Width: 30" only	Side rails (2) . . . . . \$600
Trendelenburg / Reverse Tilt: ± 15°	Sliding Cardio Panel - Electric Upgrade . . . . . \$500
Electric Fowler	Foot Control (Height & Fowler) . . . . . \$265
Hand Control (All movements)	Foot Control (Height Only) . . . . . \$216
Adjustable Access/Back Support - Right	Detachable Arm Board . . . . . \$250
Sliding Cardio Panel - Left side - Manual	T-Rail Adapter . . . . . \$100
Locking Casters	Quick Lock Head Rest & Pad . . . . . \$95
Paper Roll Holder	Accessory Mounting Plate (Per end) . . . . . \$75
3 YEAR WARRANTY	Table Extender-12" L x same width as table . . . \$65
FDA Listed, cETL Approved, CE Marked	
<b>TOTAL BASE PRICE</b>	
<b>\$5,295</b>	
BASE TABLE P/N: USGNG23022723MTTXXDRMC	



## OAKWORKS® Vascular Table with Fowler

INCLUDED FEATURES	OPTIONAL FEATURES & PRICE
Electric Height Range: 23" - 40"	Central Base Locking System . . . . . \$1000
Width: Specify 30" or 27"	Sliding Cardio Panel - 30" width only - Left side Manual only . . . \$700
Trendelenburg: 15°	Adjustable Access/Back Support - Left . . . . . \$700
Reverse Trendelenburg: 40° + Electric Fowler = 70°	Adjustable Access/Back Support-Right . . . . . \$700
Electric Fowler	Detachable Arm Board . . . . . \$250
Integrated Foot Board (split, drop away)	Foot Control (Height & Fowler) . . . . . \$265
Locking Casters	Foot Control (Height Only) . . . . . \$216
Patient Restraint Strap	T-Rail Adapter . . . . . \$100
Side Rails (2)	Quick Lock Head Rest & Pad . . . . . \$95
Hand Control (All movements)	Accessory Mounting Plate (Fowler End Only) . . . \$75
Paper Roll Holder	Table Extender-12" L x same width as table . . . \$65
3 YEAR WARRANTY	
FDA Listed, cETL Approved, CE Marked	
<b>TOTAL BASE PRICE</b>	
<b>\$6,445</b>	
BASE TABLE P/N: USGNV23023723MTTXXHA2S	



## OAKWORKS® Vascular Table without Fowler

INCLUDED FEATURES	OPTIONAL FEATURES & PRICE
Electric Height Range: 23" - 40"	Central Base Locking System . . . . . \$1000
Width: Specify 30" or 27"	Detachable Arm Board . . . . . \$250
Trendelenburg: 15°	Foot Control (Height Only) . . . . . \$216
Reverse Trendelenburg: 40°	T-Rail Adapter . . . . . \$100
Integrated Foot Board (split, drop away)	Quick Lock Head Rest & Pad . . . . . \$95
Locking Casters	Accessory Mounting Plate (Head End Only) . . . \$75
Patient Restraint Strap	Table Extender-12" L x same width as table . . . \$65
Side Rails (2)	
Hand Control (All movements)	
Paper Roll Holder	
3 YEAR WARRANTY	
FDA Listed, cETL Approved, CE Marked	
<b>TOTAL BASE PRICE</b>	
<b>\$5,345</b>	
BASE TABLE P/N: USGNV13023723MTTXXHA2S	



# OAKWORKS ECHOCARDIOGRAPHY TABLE



Adjustable Access/Back Support



Sliding Cardio Panel  
opens as wide as 15" (38 cm)

## PRODUCT SPECS

PATIENT WEIGHT CAPACITY	600 lbs. (272 kg.)
HEIGHT RANGE	22" - 38" (56-97 cm)
WIDTH	30" (76 cm)
LENGTH	Fowler - 34" (86 cm), Seat - 38" (97 cm)
TRENDELENBURG/REVERSE	±15°
PADDING	3" (8 cm) multi-layer
UPHOLSTERY	TerraTouch™ - over 20 colors
TABLE WEIGHT	175 lbs. (80kg.)
WARRANTY	· Frame, Understructure, Upholstery, and Padding - 3 years · Electrical & moving parts - 3 years parts, 1 year labor
CERTIFICATIONS	FDA listed, cETL approved, CE marked
INCLUDED FEATURES:	Electric Fowler, Adjustable Access/Back Support - Right, Sliding Cardio Panel - Manual, Hand control, Locking Casters, Paper roll holder

reference the options chart on page 24 for further details  
see features, options & accessories on page 28-30

- **Sliding cardio panel allows you to adjust the opening to the size you need.**
- **Electric or manual sliding cardiac panel opens as wide as 15" (38 cm). Great for left or right handed scanning.**
- **Tall patients now fit on the table using an extender making the table 84 inches long**
- **Dynamic 22" to 38" adjustable height range promotes safe wheelchair transfer and ergonomic working heights for both echocardiograms and stress echo.**
- **Easily adapted for vascular and cardiac applications.**
- **Dual tower design for added strength and rigidity allowing a 600 pound lift/load capacity.**

Made in the USA   
with US & imported parts

OAKWORKS®  
**MEDICAL**

ULTRASOUND TABLES

# OAKWORKS VASCULAR TABLE

WITH FOWLER

Easy hand control adjustments  
up to 70° reverse Trendelenburg



*At last a reflux table designed  
by vascular technologists and  
ergonomists!*

- **Dual towers & electric fowler makes 70° reverse Trendelenburg a reality.**
- **Effective standing and full weight bearing foot boards.**
- **No more sitting on the floor to scan.**
- **Split drop foot board makes non-weight bearing scans safe and easy.**
- **Elevate the upright table to reduce/prevent technologist bending to reach lower extremity veins.**
- **Head rest and pad for carotid studies provides comfort and access for patient and sonographer.**

## PRODUCT SPECS

PATIENT WEIGHT CAPACITY	600 lbs. (272 kg.)
HEIGHT RANGE	23" - 40" (58-102 cm)
WIDTH	27" (69 cm) or 30" (76 cm)
LENGTH	Fowler - 34" (86 cm), Seat - 38" (97 cm)
TRENDELENBURG	15°
REVERSE TRENDELENBURG	up to 70°
PADDING	3" (8 cm) multi-layer
UPHOLSTERY	TerraTouch™ - over 20 colors
TABLE WEIGHT	175 lbs. (80kg.)
WARRANTY	<ul style="list-style-type: none"> <li>• Frame, Understructure, Upholstery, and Padding - 3 years</li> <li>• Electrical &amp; moving parts - 3 years parts, 1 year labor</li> </ul>
CERTIFICATIONS	FDA listed, cETL approved, CE marked
INCLUDED FEATURES:	Electric Fowler, Integrated Foot Board (split, drop away), Patient Restraint Strap, Side Rails (2), Hand Control (All movements), Locking Casters, Paper Roll Holder

reference the options chart on page 24 for further details

see features, options & accessories on page 28-30

**OAKWORKS<sup>®</sup>**  
**MEDICAL**

**Made in the USA**  
with US & imported parts

# OAKWORKS VASCULAR TABLE

WITHOUT FOWLER



Integrated Foot Board  
2" or 4" position and easy drop away.



## PRODUCT SPECS

PATIENT WEIGHT CAPACITY	600 lbs. (272 kg.)
HEIGHT RANGE	23" - 40" (58-102 cm)
WIDTH	27" (69 cm) or 30" (76 cm)
LENGTH	Rectangular top - 72" (183 cm)
TRENDELENBURG	15°
REVERSE TRENDELENBURG	40°
PADDING	3" (8 cm) multi-layer
UPHOLSTERY	TerraTouch™ - over 20 colors
TABLE WEIGHT	175 lbs. (80kg.)
WARRANTY	<ul style="list-style-type: none"> <li>· Frame, Understructure, Upholstery, and Padding - 3 years</li> <li>· Electrical &amp; moving parts - 3 years parts, 1 year labor</li> </ul>
CERTIFICATIONS	FDA listed, cETL approved, CE marked
INCLUDED FEATURES:	Integrated Foot Board (split, drop away), Patient Restraint Strap, Side Rails (2), Hand Control (All movements), Locking Casters, Paper Roll Holder

reference the options chart on page 24 for further details

see features, options & accessories on page 28-30

*All the ergonomic bells and whistles for the best price*

- **Dynamic 23" to 40" adjustable height range for safe wheelchair transfer and ergonomic working heights.**
- **Industry leading warranty.**
- **Dual tower design for added strength and rigidity, allowing a 600 pound lift/load capacity.**
- **Designed to exceed the Industry Standards for Sonography.**
- **Plenty of room for your legs under the table.**
- **Paper roll that does not interfere with leg access.**

Made in the USA   
with US & imported parts

OAKWORKS®  
**MEDICAL**

ULTRASOUND TABLES

# FEATURES · OPTIONS · ACCESSORIES

## ADJUSTABLE ACCESS BACK SUPPORT

Adjustable back support with locking angles for optimal positioning of the patient. Easily adjustable with one hand.

*Left & right sides available. See page 18 for details.  
Right side is standard on Oakworks Echocardiography table.*



## RETRACTABLE FOOT RESTS

Adjust the foot rests to a wide range of angles and lengths to accommodate any patient or procedure. Store inside the table out of the way when not in use.

*See page 18 for availability.*



## T-RAIL ADAPTER

Can be attached at any designated location on the table, allowing the use of any t-rail attachable accessory.

*Available on any Oakworks Ultrasound table.*



*Clamp & pole not included.*

## DETACHABLE ARM BOARD

This product can be used on any of Oakworks ultrasound tables with a T-Rail Adapter and can support a variety of positioning configurations.



## SLIDING CARDIO PANEL

The sliding cardio panel allows you to adjust the opening to the size you need, up to 15" (38 cm). Great for left or right handed scanning.

Available in manual or electric adjustment options.

*Manual version is standard on Oakworks Echocardiography table; optional on Multi-Specialty, Women's Imaging, and Vascular table with Fowler. Electric adjustment (available on select tables) is an additional charge.*

*Available on 30" width tables only.*



## ACCESSORY MOUNTING PLATE

Add a face rest or table extender to your table with the accessory mounting plate.

*Available on the fowler end only of 3 section tops.*

*Available on either or both ends of the 2 section fowler or rectangular ultrasound tables.*



## QUICK LOCK HEAD REST & PAD

Fully adjustable, the double articulating frame ensures a perfect fit for any treatment. Helps to position the head and neck during treatment.

*Available for any table with an Accessory Mounting Plate.*



## TABLE EXTENDER

Lengthens the table by 12" allowing for access to the patient's neck for carotid artery exams and thyroid exams.

*Available for any table with an Accessory Mounting Plate.*



## SIDE RAILS

Increase stability and security for your clients with a set of side rails. Easily tuck out of the way when not in use.

*Standard feature on Oakworks Vascular tables.  
Optional on all other Oakworks Ultrasound tables.*



## CENTRAL BASE LOCKING SYSTEM

Easily secure your table into place with the central base locking system. Safely unlock the system to move your table with ease.

*Standard feature on the Multi-Specialty table.  
Optional on all other Oakworks Ultrasound tables.*



## PAPER ROLL HOLDER

The unique paper roll holder features the ability to fold it out of the way when not in use. It is a standard feature on every table. *Paper not included.*



## FOOT CONTROLS

### HEIGHT ONLY

Select the foot control that will control the height range of your table.

### HEIGHT & FOWLER

Select the foot control that will control the height range as well as the electric fowler of your table.

*See page 18 & 24 for availability.*







# STOOLS

- *Durable and comfortable*
- *Support 300 lbs.*
- *Simple pneumatic height adjustments*

*... PLUS all Stools are covered by our 2 Year Warranty!*

Made in the USA   
with US & imported parts

OAKWORKS<sup>®</sup>  
MEDICAL

# STOOLS

IN STOCK PRODUCT  
Visit [www.oakworksmed.com](http://www.oakworksmed.com) for pricing.

## PROFESSIONAL STOOLS



PROFESSIONAL STOOL  
with SADDLE SEAT

All TerraTouch™ Colors  
Low Height: 19" - 25"  
High Height: 22" - 29"



PROFESSIONAL STOOL

All TerraTouch™ Colors  
Low Height: 18" - 24"  
High Height: 21" - 28"

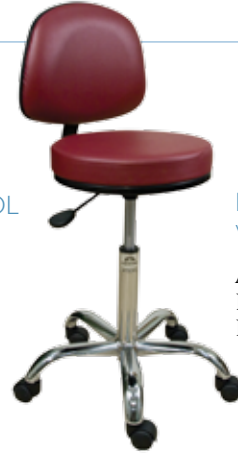

PROFESSIONAL STOOL  
with BACKREST

All TerraTouch™ Colors  
Low Height: 18" - 24"  
High Height: 21" - 28"

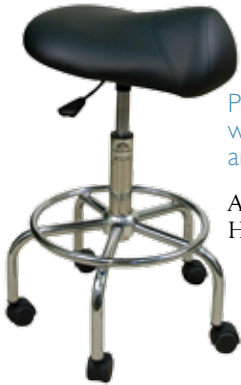

PROFESSIONAL STOOL  
with SADDLE SEAT  
and FOOT REST

All TerraTouch™ Colors  
Height Range: 24" - 30"



PROFESSIONAL STOOL  
with FOOT REST

All TerraTouch™ Colors  
Height Range: 23" - 29"



PROFESSIONAL STOOL  
with BACKREST  
and FOOT REST

All TerraTouch™ Colors  
Height Range: 23" - 29"

## PREMIUM STOOLS



PREMIUM STOOL  
with SADDLE SEAT

All TerraTouch™ Colors  
Low Height: 19" - 25"  
High Height: 22" - 29"



PREMIUM STOOL

All TerraTouch™ Colors  
Low Height: 18" - 24"  
High Height: 20" - 28"



PREMIUM STOOL  
with BACKREST

All TerraTouch™ Colors  
Low Height: 18" - 24"  
High Height: 20" - 28"

## BASIC STOOL



BASIC STOOL

Colors: Black, Heron  
or Ruby ONLY  
Height Range: 18" - 24"

Made in China

- Durable and comfortable
- Support 300 lbs.
- Simple pneumatic height adjustments

... PLUS all Stools are covered  
by our 2 Year Warranty!

OAKWORK'S  
MEDICAL

Made in the USA  
with US & imported parts

# UPHOLSTERY

TERRATOUGH™ UPHOLSTERY *PVC FREE & Latex FREE!*



*TerraTouch™ has been tested and found acceptable to be used with the following medical disinfectants: Protex, MadaCide - FD, MadaWipe - FDN, Accel - Virox*

*Oakworks C-Arm Imaging Tables & the Spine Positioning System are upholstered in TerraTouch™ Coal.*

*The Ultrasound tables and Stools can be upholstered in any color.*

Made in the USA   
with US & imported parts

OAKWORKS®  
MEDICAL

UPHOLSTERY



Since its inception over 30 years ago, OAKWORKS® has maintained a strong commitment to environmental wellness and making products in the US. Our business model relies heavily on ensuring sustainable resources both natural and workforce-related. We have a proactive plan that addresses both aspects of sustainability to ensure we are doing our part to preserve the health of our planet and the wellbeing of our employees. For more information please visit our web site [www.oakworks.com](http://www.oakworks.com).

## OAKWORKS QUALITY POLICY

“It is the policy of OAKWORKS® to take every step necessary to warrant that every product or service we supply conforms to our products’ specifications so that we can meet or exceed our customers’ expectations. We shall engage in a continuous effort to maintain the effectiveness of the OAKWORKS® Quality Management System - involving everyone associated with the organization, including production, research & development, sales & marketing, administrative personnel, as well as our suppliers.”



The mark of  
responsible forestry

Please call for details regarding  
OAKWORKS® FSC® approved products



GLOBAL COOLING BUSINESS  
PLANT-A-TREE PARTNER

*Linda Riach  
Jeffrey Riach*